

A full description of all CubeVue features can be found in the CubeVue Operator’s Manual, and video tutorials can be found at the CurveBeam AI website:

<http://www.curvebeamai.com/products/cubevue-software/cubevue-tutorials/>

Finding and Opening Patient Images

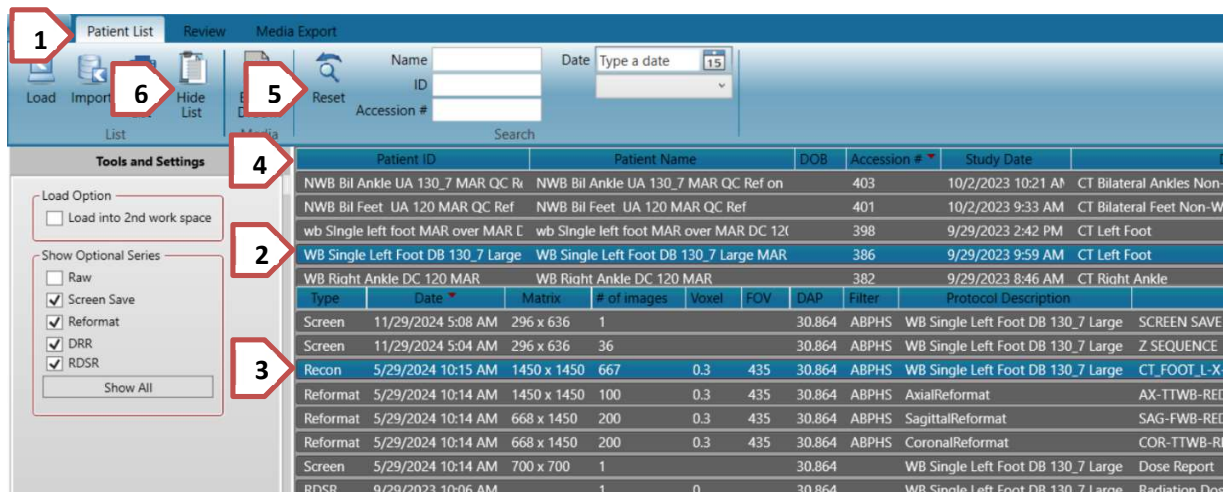

Sort and Search Tools

1. **Patient List** tab will always take you back to the Patient List, even if you have a scan open
2. **Patient names** appear in the upper section of the list. Click to select (highlighted)
3. **Scans and other images** associated with that patient appear in the lower section
 - a. **Recon** data is used to create all MPR and 3D views. Double click to see 3D and MPR.
 - b. **Raw** data is Not diagnostically useful, is used to create Recon and other data
 - c. **Reformat** data is usually thicker slices, meant to go to a PACS.
 - d. **Screen** data usually falls into one of the following categories:
 - i. A **single screen** image created at scan time is the patient’s dose report
 - ii. A **series of screen** images (i.e. 36 images) is usually a 3D Frame sequence
 - iii. Individual screen captures from 3D or MPR tabs.
4. You can **Sort** (A-Z, or Z-A with numbers coming before letters):
 - a. Click on the header of each column to sort (Patient ID, Patient Name, etc.)
 - b. To keep the newest scans on top, sort by Study Date with newest date on top
5. You can also **Search** by a number of different parameters:
 - a. Start typing in part of a **Patient Name** or **Patient ID** to quickly narrow down your search
 - b. To search by **Accession #**, you must type in the full Accession number and then hit Enter
 - c. Searching by **Date** goes by the date the patient was first entered into the system
 - d. Click **Reset** to clear the Search fields
6. Remember: 10 minutes of inactivity will hide the patient list; click **Hide List** to restore the list

Viewing Patient images – **Review tab (top)** – **Combined 3D/MPR tab (bottom)**

NOTE: When you click on a tool to activate it, the mouse changes shape and the tool is highlighted.

NOTE: Most Tools STAY ON until you turn them off. Look at the mouse or highlighted icon to verify.

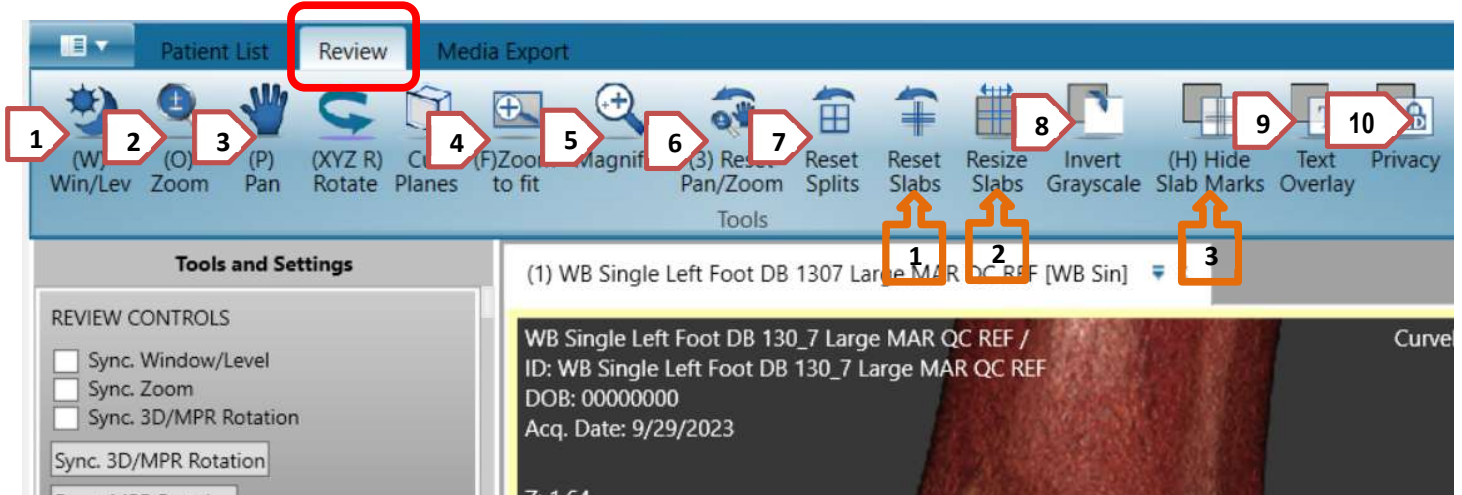

Basic Image Enhancement tools:

NOTE: Tools are highlighted when active. Click on them again to de-activate when done using them

1. **Window/Level:** Click on tool, then place mouse on MPR image, left-click and move L/R for Window (contrast), up/down for level (brightness). NOTE change of mouse shape!
2. **Zoom:** click on tool, then place mouse on MPR or 3D image. Left-click and move up/down
3. **Pan:** click on tool, then place mouse on MPR or 3D image. Left-click to move image around
4. **Zoom to Fit:** resets Zoom so images are the size of the viewing pane
5. **Magnifier:** click on tool, then place mouse on image and click for a floating magnifying viewer.
6. **Reset Pan/Zoom:** click to reset zoom to slight enlargement, reset Pan so image is re-centered
7. **Reset Splits:** you can grab the 4 white lines (“splits”) that separate the viewing panes and move them to enlarge/shrink the size of the viewing panes. Reset splits will return splits to original size
8. **Invert Grayscale:** click this to change the MPR images; white becomes black and black becomes white. Click again to revert.
9. **Text Overlay:** click this to hide some of the text information that appears in the image corners.
10. **Privacy:** Click this to hide all text information except the Patient ID number.

Slab Tools

1. **Reset Slabs:** If the slab lines have been moved or changed in thickness/size, this returns them to their default location and thickness/size.
2. **Resize Slabs:** Click on this to turn on the tool, then left-click on a slab line and drag it up or right to increase the thickness of the slab lines, down/left to decrease. Any data within the thickened slab will appear in the corresponding image (red for Axial, blue for Coronal, green for Sagittal)
3. **Hide Slab Marks:** Click on this to hide the slab lines (not visible). Click again to restore.

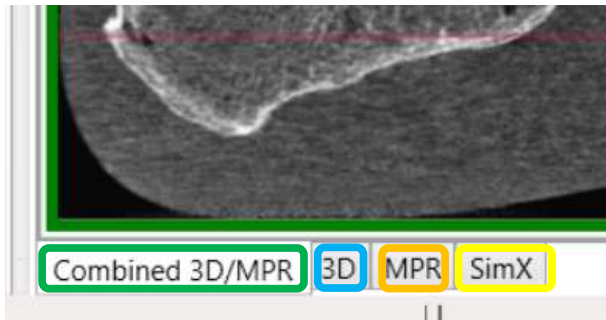

- The **Combined 3D/MPR tab** shows MPR views and 3D rendering (Default tab)
- The **3D tab** shows the 3D rendering only, it adjusts independently of the combined tab
- The **MPR tab** shows only the MPR views, with two specialty tools found just on this tab
- The **SimX tab** shows simulated 2D x-ray views.

Double-clicking on any image will make it “full screen”. Double click again to return to normal size.

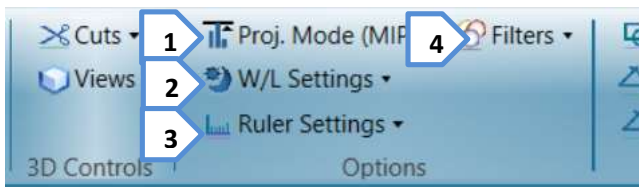

1. **Projection Mode:** Switch between MIP and Radiographic mode (recommended for thick slices)
2. **W/L Settings:** Reset to **default** window settings, or create a **New Setting** based on W/L tool use
3. **Ruler Settings:** Place a ruler at the bottom of all MPR images or just the last one you clicked on
4. **Filters:** You have a choice of **Smooth**, **Normal**, or **Sharp**. Sharp helps define bone edges.

Navigation - Basic Features

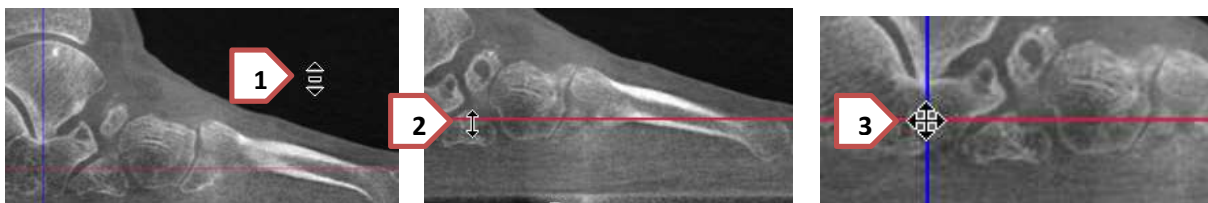

To **Scroll / Page** through the MPR slices, you have several options:

1. **Left-click** anywhere on an MPR view (except on a slab line) and **drag** the mouse up/down.
2. **Left-click** and **grab** a **slab line**, and **drag** it up/down or left/right. The images corresponding to the line you moved will update. (**Red** = Axial, **Blue** = Coronal, **Green** = Sagittal)
3. **Left click** on any **two slab lines** and position them on your Region Of Interest. The other images will be updated.
4. Place your mouse on the MPR view you want to scroll through, and **scroll with the mouse wheel**.
5. Place your mouse on the MPR view and press **SHIFT** while scrolling, to **scroll 10 slices** at a time.

Volume reorientation / rotation: Two methods

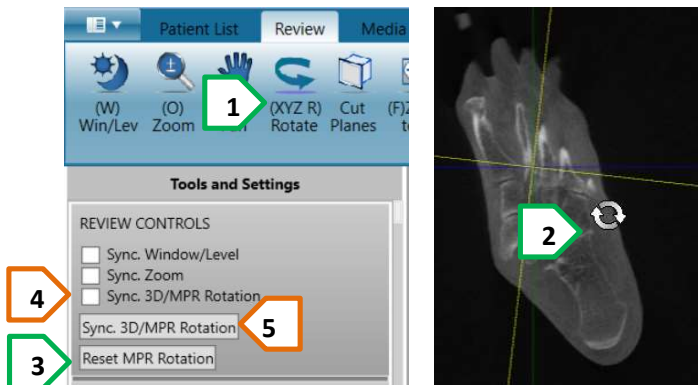

You can Rotate the MPR views to view anatomy from different angles by using the **Rotate (XYZ R)** tool

1. Click on the **Rotate (XYZ R)** tool. Notice the mouse changes shape to indicate rotation
2. Place your mouse on the image, left-click, hold, and **rotate the yellow lines** to the desired angle. When you release the left mouse button, the images will update. If you also hold the **SHIFT** key one image rotates in real time; the other two views will update when you release the left mouse button.
3. You can **Reset MPR Rotation** to the original post-scan orientation with one click
4. You can **Sync 3D/MPR Rotation** by checking the box, then rotating the 3D rendering. The MPR images will rotate in real-time sync with the 3D rendering.
5. You can do an immediate sync of the MPR with the 3D by clicking the **Sync 3D/MPR Rotation** button

3D rendering - Basic Features



1. Adjust the density **Offset [HU]** by sliding the Offset slider to the Right to remove soft tissue, to the Left to add soft tissue.
2. You can also click on the buttons next to the slider: “++” to remove a lot of soft tissue, “+” to remove a little soft tissue; “--” to add a lot of soft tissue, “-” to add a little soft tissue
3. If the 3D rendering appears to be blank, click the **Auto** button to adjust for metal artifact
4. To rotate the 3D volume: Left-click on the mouse button and drag any direction
5. **View Direction** will automatically rotate the volume to the pre-defined orientation: **A/P** is Anterior/Posterior, **L/L** is Left Lateral, **Up** is from the bottom, **Down** is from the top